Supporting Information
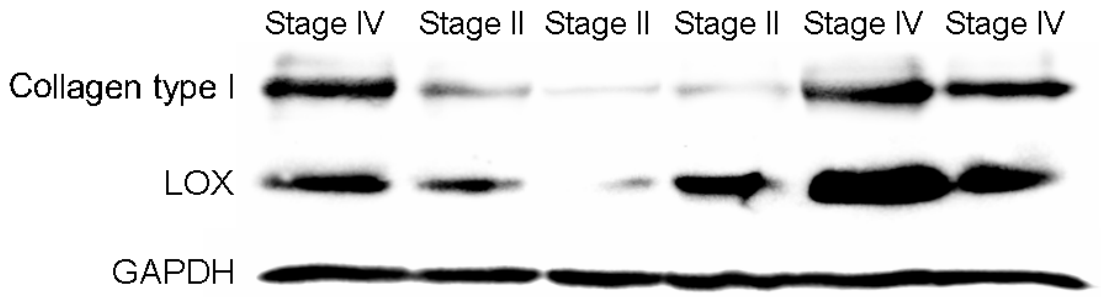
Figure S1. The expression of collagen type I and LOX in human colorectal cancer tissues. The protein expressions of collagen type I and LOX were increased in III/IV CRC tissues than those in stage I/II tissues by western blotting.